

**NOTICE!!**

**These documents have been scanned!**

**Do not place un-scanned documents beneath this notice!**

**Do not remove this notice from this file!**

GPO Jacket No. 560-102  
Print Order 61540  
Rise Business Services, LLC  
Job=AZ15 7/11/2019



Box Number= AZ15155



Claim Begin-End: AMC454195-AMC454196

**1 Initial Receipt**



AZ15155-16

AMC452349-AMC452348

**United States Department of the Interior**  
**Bureau of Land Management**  
 DIV OF LANDS, MINRLS & ENERGY  
 ONE N CENTRAL AVE  
 PHOENIX, AZ 85004 -4427  
 Phone: 602-417-9200

Receipt	
No:	4407903

**Transaction #:** 4526626  
**Date of Transaction:** 03/26/2019

CUSTOMER:	
DAN BURT 18457 BETHANY DR ALTURA, MN 55910-4109 US	

LINE #	QTY	DESCRIPTION	REMARKS	UNIT PRICE	TOTAL
1	2.00	LOCATABLE MINERALS / MINING CLAIMS-NEW, UNADJUD, ONE OR MORE AUTH NOS / NEW MINING CLAIM PROCESSING FEE CASES: AMC454195/\$20.00, AMC454196/\$20.00		- n/a -	40.00
2	2.00	LOCATABLE MINERALS / MINING CLAIMS-NEW, UNADJUD, ONE OR MORE AUTH NOS / NEW MINING CLAIMS LOCATION FEE CASES: AMC454195/\$37.00, AMC454196/\$37.00		- n/a -	74.00
3	2.00	LOCATABLE MINERALS / MINING CLAIMS-NEW, UNADJUD, ONE OR MORE AUTH NOS / NEW MINING CLAIMS MAINTENANCE FEE CASES: AMC454195/\$155.00, AMC454196/\$155.00		- n/a -	310.00
<b>TOTAL:</b>					<b>\$424.00</b>

PAYMENT INFORMATION			
1	AMOUNT:	424.00	POSTMARKED: N/A
	TYPE:	CASH	RECEIVED: 03/26/2019
	NAME:	BURT, DAN 18457 BETHANY DR ALTURA MN 55910-4109 US	

REMARKS

This receipt was generated by the automated BLM Collections and Billing System and is a paper representation of a portion of the official electronic record contained therein.



**NOTICE!!**

**These documents have been scanned!**

**Do not place un-scanned documents beneath this notice!**

**Do not remove this notice from this file!**

GPO Jacket No. 560-102  
Print Order 61540  
Rise Business Services, LLC  
Job=AZ15 7/11/2019



Box Number= AZ15155



Claim Begin-End: AMC454195-AMC454196

**2 Correspondence**



AZ15155-16

AMC452349-AMC452348

**NO  
DOCUMENTS  
FOUND**

NO DOCUMENTS FOUND  
NO DOCUMENTS FOUND



**NOTICE!!**

**These documents have been scanned!**

**Do not place un-scanned documents beneath this notice!**

**Do not remove this notice from this file!**

GPO Jacket No. 560-102  
Print Order 61540  
Rise Business Services, LLC  
Job=AZ15 7/11/2019



Box Number= AZ15155



Claim Begin-End: AMC454195-AMC454196

**3 Transfers**



AZ15155-16

AMC452349-AMC452348

**NO  
DOCUMENTS  
FOUND**

NO DOCUMENTS FOUND  
NO DOCUMENTS FOUND



**NOTICE!!**

**These documents have been scanned!**

**Do not place un-scanned documents beneath this notice!**

**Do not remove this notice from this file!**

GPO Jacket No. 560-102  
Print Order 61540  
Rise Business Services, LLC  
Job=AZ15 7/11/2019



Box Number= AZ15155



Claim Begin-End: AMC454195-AMC454196

**4 Annual Filings**



AZ15155-16

AMC452349-AMC452348

DEPARTMENT OF THE INTERIOR  
BUREAU OF LAND MANAGEMENT  
MINING CLAIMS

Run Date/Time: 8/21/2019

MC Maintenance Fees Paid Through the BLM Pay Portal  
(by Date Paid)

Page 26 Of 44

**CBS Receipt: 4532900**

Printed For Lead File # AMC454195

Agency Tracking ID: 1565806013

Assessment Year: 2020

Number of BLM Serial Nr: 3

Paid On: 8/14/2019

Total Amount Paid: \$660.00

Claim Name	BLM Serial No	Lead File No	Amount Paid
GOLDEN DRAGON #6	AMC405039	AMC405038	\$330.00
MN BOYZ 1#	AMC442218	AMC442218	\$165.00
HOLLY GAIL NO. 5	AMC454196	AMC454195	\$165.00



**United States Department of the Interior**  
**Bureau of Land Management**  
 BUSINESS & SUPPORT SVCS DIV  
 ONE N CENTRAL AVE SUITE 800  
 PHOENIX, AZ 85004 -4427  
 Phone: 602-417-9200

Receipt	
No:	4532900

<b>Transaction #:</b> 4653771	
<b>Date of Transaction:</b> 08/14/2019	
<b>CUSTOMER:</b>	
DANIEL BURT 18457 BETHANY DR ALTURA, MN 55910 US	

LINE #	QTY	DESCRIPTION	REMARKS	UNIT PRICE	TOTAL
1	1.00	LOCATABLE MINERALS / MINING CLAIMS- NOT NEW-UNADJUD, ONE AUTH NO. ONLY / MINING CLAIM MONEY RECEIVED <b>CASES: AMC405039/\$660.00</b>		- n/a -	660.00
<b>TOTAL:</b>					<b>\$660.00</b>

PAYMENT INFORMATION			
NOTE: Items will appear on credit card statement as "BLM O Mining Claim".			
1	AMOUNT:	660.00	POSTMARKED: N/A
	TYPE:	CREDIT CARD	RECEIVED: 08/14/2019
	NAME:	DANIEL BURT 18457 BETHANY DR ALTURA MN 55910 US	
	CARD NO:	XXXXXXXXXXXX4153	AUTH CODE: 01474R
	NAME ON CARD:	DANIEL BURT	
	SIGNATURE:	INTERNET	

REMARKS

This receipt was generated by the automated BLM Collections and Billing System and is a paper representation of a portion of the official electronic record contained therein.

**NOTICE!!**

**These documents have been scanned!**

**Do not place un-scanned documents beneath this notice!**

**Do not remove this notice from this file!**

GPO Jacket No. 560-102  
Print Order 61540  
Rise Business Services, LLC  
Job=AZ15 7/11/2019



Box Number= AZ15155



Claim Begin-End: AMC454195-AMC454196

**5 Miscellaneous**



AZ15155-16

AMC452349-AMC452348



**NO  
DOCUMENTS  
FOUND**

NO DOCUMENTS FOUND  
NO DOCUMENTS FOUND

**NOTICE!!**

**These documents have been scanned!**

**Do not place un-scanned documents beneath this notice!**

**Do not remove this notice from this file!**

GPO Jacket No. 560-102  
Print Order 61540  
Rise Business Services, LLC  
Job=AZ15 7/11/2019



Box Number= AZ15155



Claim Begin-End: AMC454195-AMC454196

**6 Location Notices-Amendments and Supporting Documents**



AZ15155-16

AMC452349-AMC452348



# MINING CLAIM STATUS REPORT

Data Entered: 4/4/2019

MTP Checked By: DET  
GEO Checked By: \_\_\_\_\_

LEAD SERIAL NUMBER: AMC 454195 thru AMC 454196

### NUMBER OF CLAIMS & TYPE:

- 1 LODE
- \_\_\_\_\_ PLACER
- \_\_\_\_\_ ASSOCIATION PLACER
- \_\_\_\_\_ MILL SITE
- \_\_\_\_\_ TUNNEL SITE

### CHARGES:

Processing Fee @ \$20 = \$ 80 - 40  
 Location Fee @ \$37 = \$ 80 - 74  
 Maintenance Fee @ \$155 = \$ 155 - 310  
 Add'l Maint Fee for Assoc Placer = \$ \_\_\_\_\_  
 SUBTOTAL \$ 155 - 424  
 Other Fees \$ \_\_\_\_\_  
 Other Fees \$ \_\_\_\_\_  
 TOTAL \$ \_\_\_\_\_

TOTAL ACREAGE: \_\_\_\_\_ Per Claim  
(Placer Only)

NUMBER OF LOCATORS: 2

DOCUMENTS RECEIVED VIA : Over-the-Counter  Mail  TIMELY FILED: Yes  No

LEGAL DESCRIPTION: T 6N R 6E SEC 24, 25  
 T \_\_\_\_\_ R \_\_\_\_\_ SEC \_\_\_\_\_  
 T \_\_\_\_\_ R \_\_\_\_\_ SEC \_\_\_\_\_  
 T \_\_\_\_\_ R \_\_\_\_\_ SEC \_\_\_\_\_  
 T \_\_\_\_\_ R \_\_\_\_\_ SEC \_\_\_\_\_

BLM  FOREST SERVICE   
WILDERNESS AREA  SUBJ TO PL 359: Yes  No

SPLIT ESTATE: N/A  SX  PX  OTHER   
SRHA  Was proper Notice filed if located on SHRA Land? Yes  No

RECONVEYED MINERALS ON BLM LAND REQUIRE OPENING ORDER FROM 1944 TO 1993:  
Open to Entry On \_\_\_\_\_ N/A

COMMENTS/STATUS: VOID  PARTIALLY VOID  PVT MINERALS  WITHDRAWN LANDS   
OTHER

[ ] Claimant acknowledges that portions of the following claim(s) site(s) may be void or voidable.

Printed Name of Claimant \_\_\_\_\_ Signature of Claimant \_\_\_\_\_

\*\*\*\*\*FINAL ADJUDICATION\*\*\*\*\*

DATE \_\_\_\_\_ INITIALS \_\_\_\_\_

**LOCATION NOTICE FOR LODE MINING CLAIM**

Amendment BLM Serial # MC 430219

NOTICE IS HEREBY GIVEN that the Red Cloud no 2  
\_\_\_\_\_ lode mining claim has been located

by Daniel Burt - Don Greenwood whose current mailing  
address is 1457 Bethany Dr. Altura, MN 55910  
428 N. main Gladewater, TX. 75647

RECEIVED  
BLM ARIZONA STATE OFFICE  
2019 MAR 26 A 10:22 AM  
PHOENIX, ARIZONA

The general course of this claim is East-west and it is situated in MARICOPA  
County, Arizona. This claim is 1500 feet in length and 417 feet in width.

\_\_\_\_\_ Total Claim Acreage. This claim runs from the location monument on which this location notice  
is posted on the centerline of the claim approximately 1490 feet in a East direction to the East  
end line and 10 feet in a west direction to the west end line. This claim is marked by six  
monuments, one at each corner and one at the center of each end line of the claim.

The location monument on which this notice is posted is situated within Section 25, Township 6  
N, Range 6 W, Gila Salt River Base and Meridian, Arizona and this claim encompasses portions  
of the following quarter section(s), section(s), Township(s) and Range(s) 4NW25 6NW6W

Gila Salt River Base and Meridian, Arizona.

The locality of this claim with reference to some natural object or permanent monument and additional information  
(if any) concerning its locality are as follows: SW claim corner Post marker is  
1430ft South of 25NW corner section monument

\_\_\_\_\_ The above information is shown on the attached map.

DATED AND POSTED on the ground this 25 day of march, 2019.

LOCATOR(s)  AGENT

Print Name(s) Daniel Burt Don Greenwood  
Signature(s) [Signature] [Signature]

Form MCF100  
Revised July 2014

This form is available from the Arizona Geological Survey and may be reproduced.

AMC454195



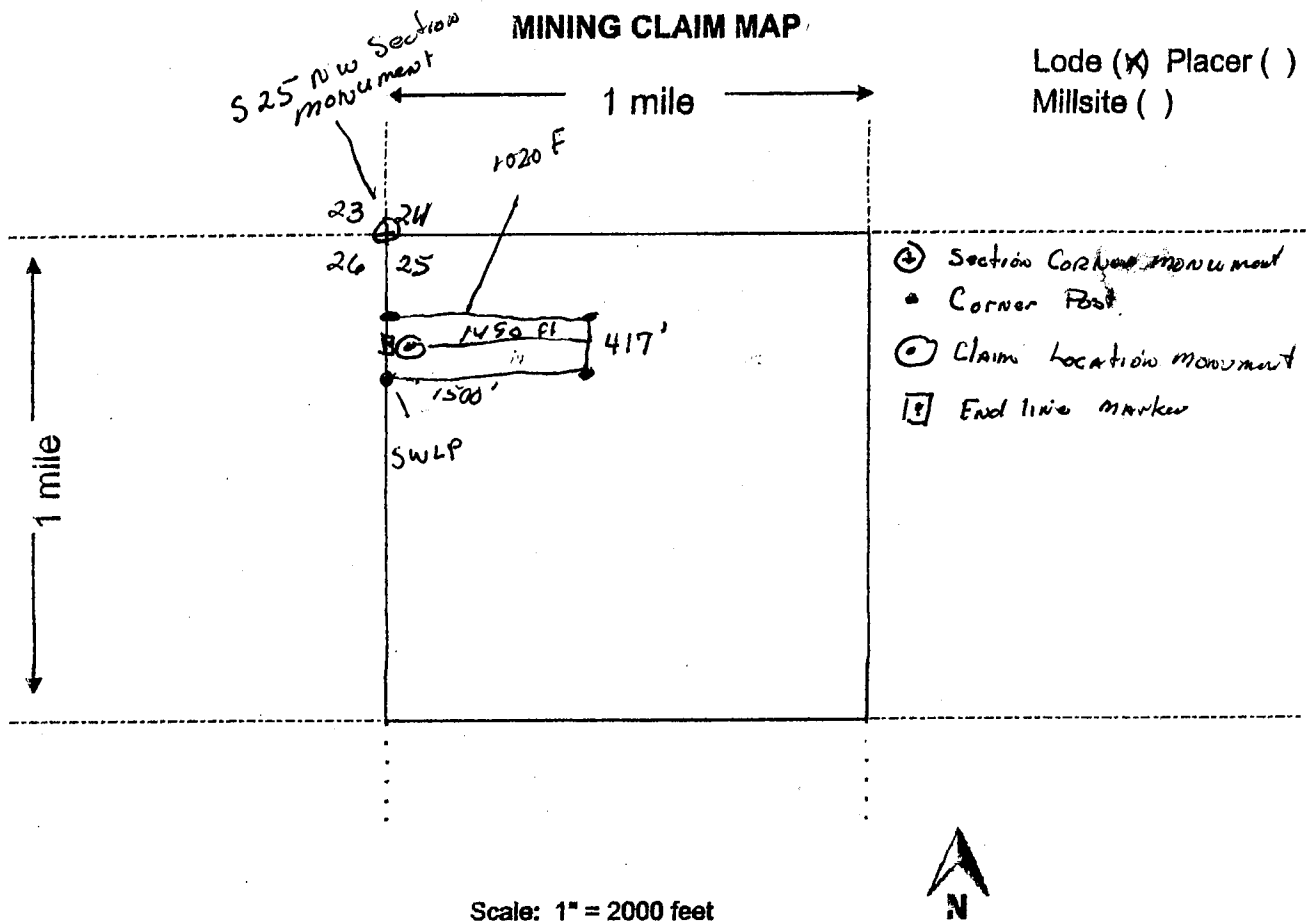

- The above map depicts the Red Cloud #2 mining claim, which is located in Section (s) 25, Township 6 N, Range 6 W, Gila and Salt River Base and Meridian, Maricopa County, Arizona. Total claim acreage is \_\_\_\_\_
- The type of corner and location monuments used are as follows: 6' - 2" PVC Pipe w caps  
Corner and End-line markers and claim location monument
- The bearings and distances in degrees and feet between claim corners and to a public land survey monument are as depicted on the map.
- If the claim is a placer or millsite claim with exterior limits conforming to legal subdivisions of the public survey, provide a legal description of the claim \_\_\_\_\_

Form MCF100a  
Revised July 2014

This form is available from the Arizona Geology Survey and may be reproduced.

**LOCATION NOTICE FOR LODE MINING CLAIM**

Amendment BLM Serial # \_\_\_\_\_

NOTICE IS HEREBY GIVEN that the Holly Gail No. 5  
\_\_\_\_\_ lode mining claim has been located  
by DANIEL BURT whose current mailing  
address is 18457 Bethany DR  
Altura, mn 55910

RECEIVED  
BLM AZ STATE OFFICE  
2019 MAR 26 A 10: 28  
PHOENIX, ARIZONA  
BLM  
Date  
Stamp

The general course of this claim is East west and it is situated in maricopa  
County, Arizona. This claim is 1500 feet in length and 600 feet in width.

20 Total Claim Acreage. This claim runs from the location monument on which this location notice  
is posted on the centerline of the claim approximately 1500 feet in a East direction to the NE  
end line and 600 feet in a South direction to the South East end line. This claim is marked by six  
monuments, one at each corner and one at the center of each end line of the claim.

The location monument on which this notice is posted is situated within Section 24, Township 6  
N, Range 6 W, Gila Salt River Base and Meridian, Arizona and this claim encompasses portions  
of the following quarter section(s), section(s), Township(s) and Range(s) 24 NW 1/4 6 N - 6 W

Gila Salt River Base and Meridian, Arizona.

The locality of this claim with reference to some natural object or permanent monument and additional information  
(if any) concerning its locality are as follows: From 24 SW section monument  
552' East then 4378' North to claim NWCP upon which  
this claim notice is posted The above information is shown on the attached map.

DATED AND POSTED on the ground this 25 day of march, 2019.

LOCATOR(s)  AGENT

Print Name(s) DANIEL M BURT

Signature(s) Daniel M Burt

Form MCF100  
Revised July 2014

AMC454196



**MINING CLAIM MAP**

Lode ( ) Placer ( )  
Millsite ( )

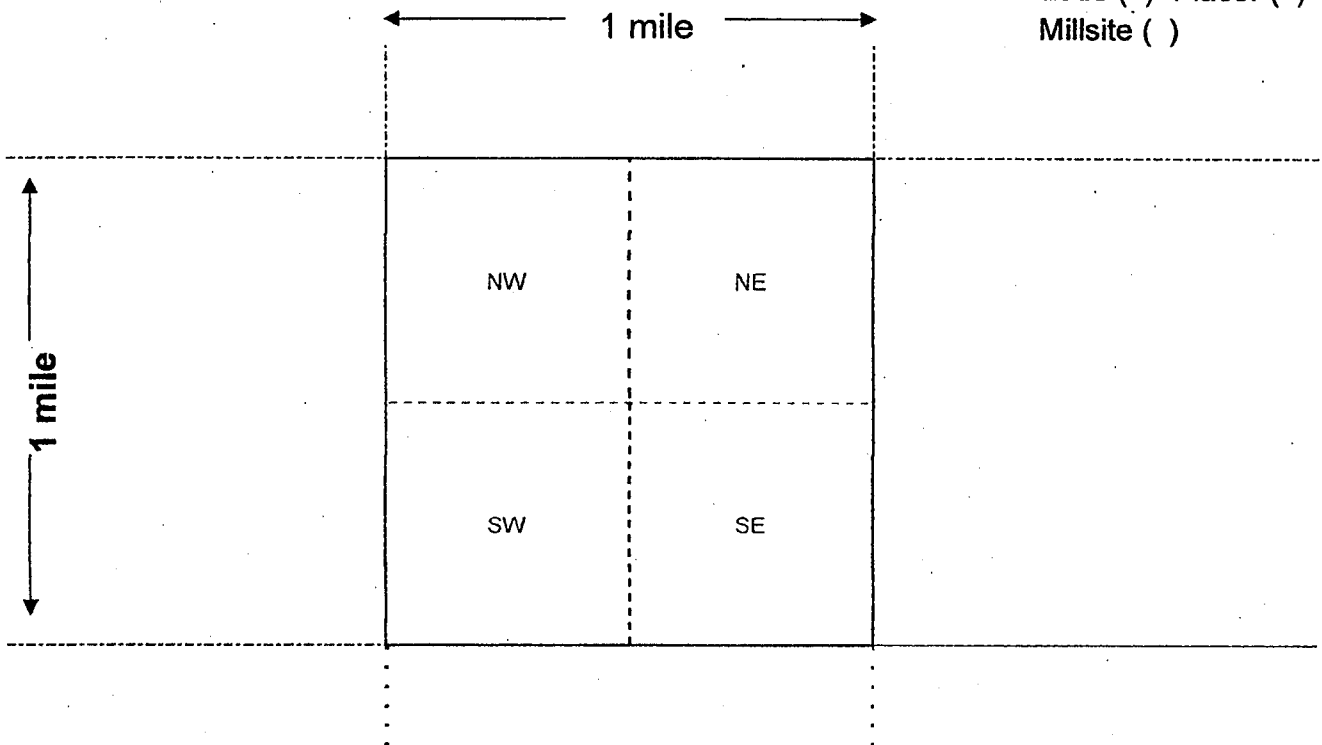

Scale: 1" = 2000 feet



1. The above map depicts the \_\_\_\_\_ mining claim, which is located in Section (s) \_\_\_\_\_, Township \_\_\_\_\_, Range \_\_\_\_\_, Gila and Salt River Base and Meridian, \_\_\_\_\_ County, Arizona. Total claim acreage is \_\_\_\_\_
2. The type of corner and location monuments used are as follows: \_\_\_\_\_
3. The bearings and distances in degrees and feet between claim corners and to a public land survey monument are as depicted on the map.
4. If the claim is a placer or millsite claim with exterior limits conforming to legal subdivisions of the public survey, provide a legal description of the claim \_\_\_\_\_

**Form MCF100a**  
Revised July 2014

This form is available from the **Arizona Geology Survey** and may be reproduced.

**MINING CLAIM MAP**

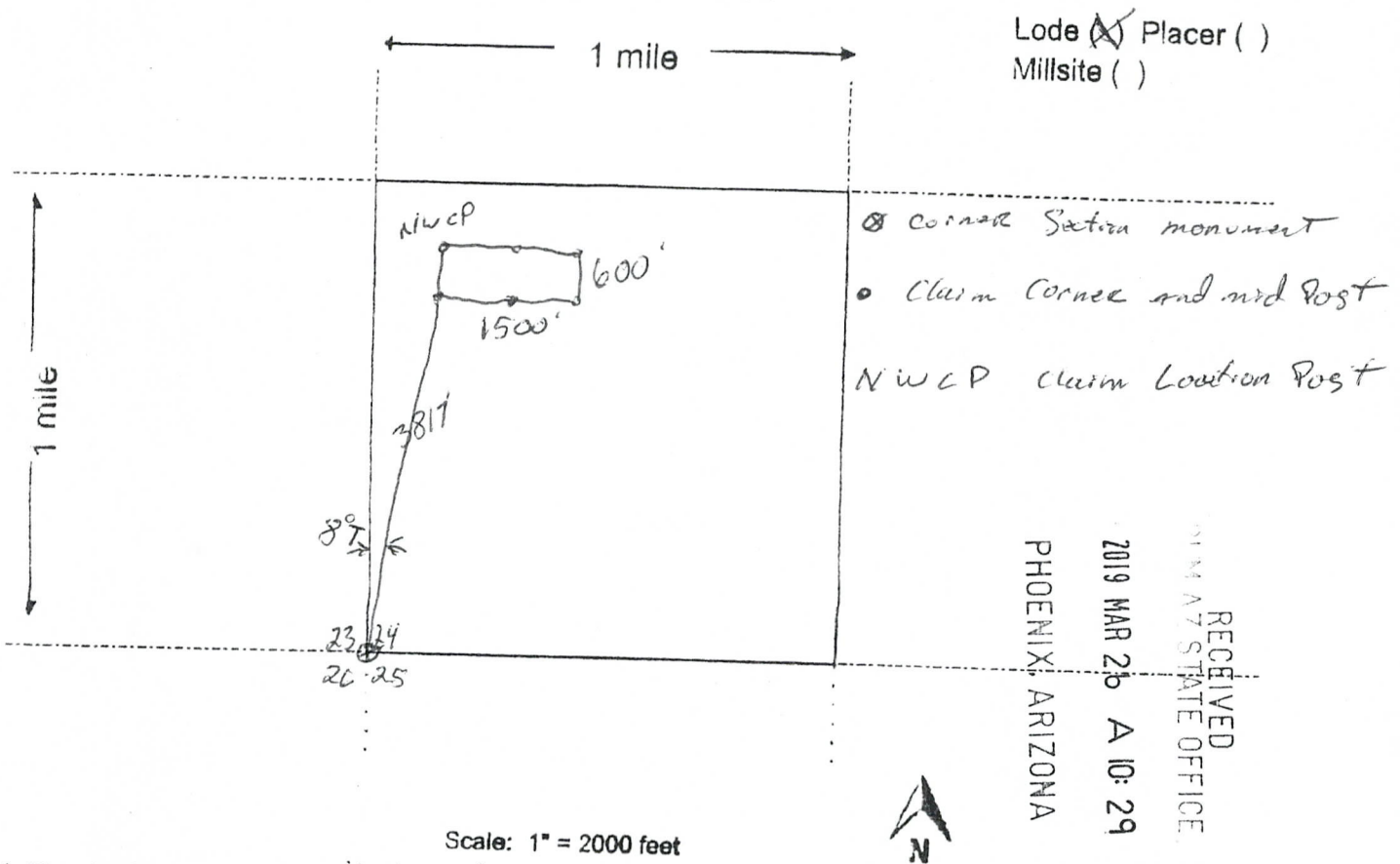

Scale: 1" = 2000 feet

1. The above map depicts the Holly Carl No. 5 mining claim, which is located in Section (s) 24 NW 1/4, Township 6 N, Range 6 W, Gila and Salt River Base and Meridian, Cavopra County, Arizona. Total claim acreage is 30 acres

2. The type of corner and location monuments used are as follows: PVC capped

3. The bearings and distances in degrees and feet between claim corners and to a public land survey monument are as depicted on the map. From the corner Section monument 87° T 3817' to Claim SWCP

4. If the claim is a placer or millsite claim with exterior limits conforming to legal subdivisions of the public survey, provide a legal description of the claim \_\_\_\_\_

Form MCF100a  
Revised July 2014

This form is available from the Arizona Geology Survey and may be reproduced.

AMC454196





# TOWNSHIP 6 NORTH RANGE 6 WEST OF THE GILA AND SALT RIVER MERIDIAN, ARIZONA

T 7N  
R 7W R 6W

MARICOPA COUNTY  
HASSAYAMPA FIELD OFFICE

STATUS OF PUBLIC DOMAIN  
LAND AND MINERAL TITLES

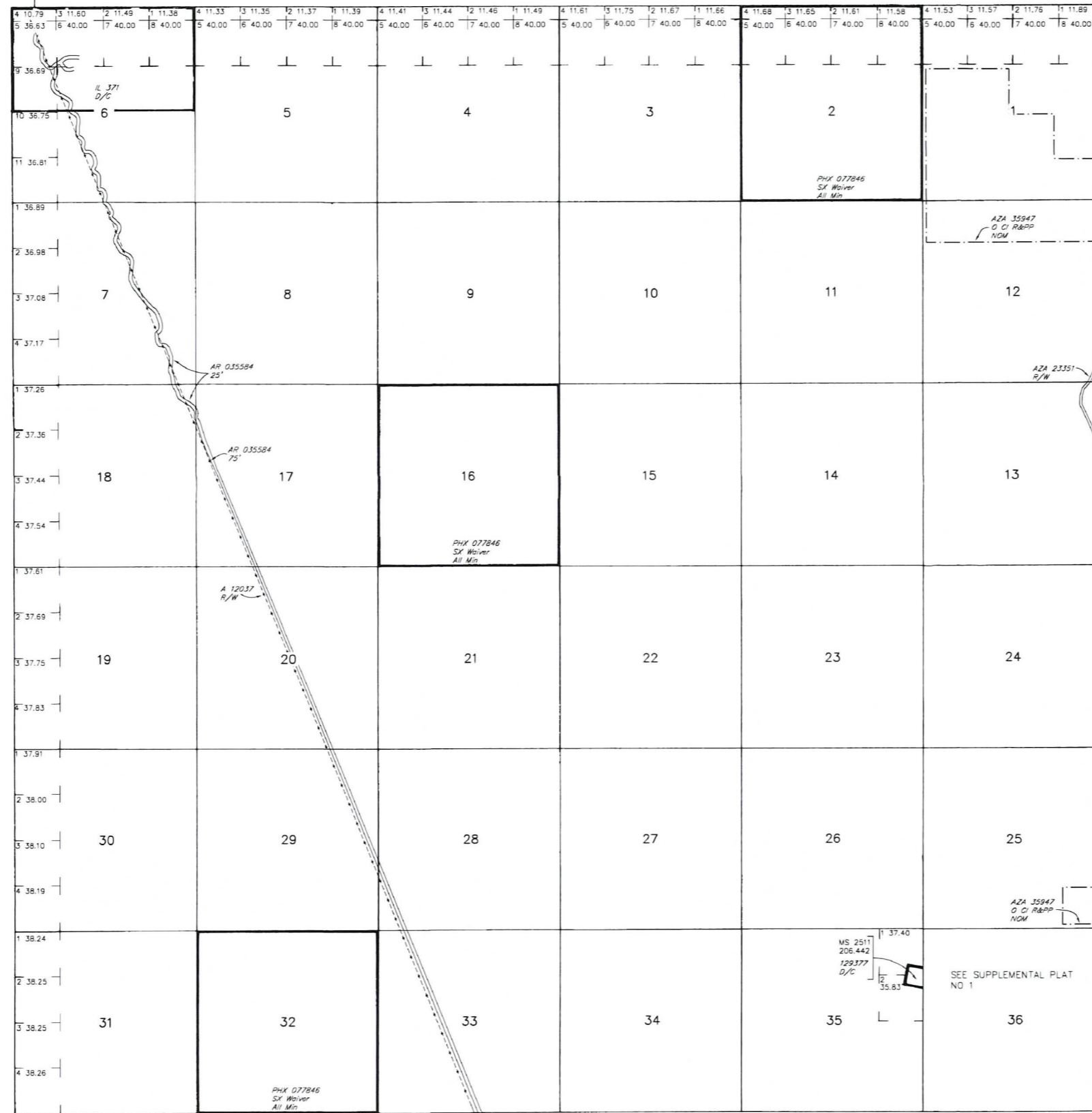

INDEX TO SEGREGATED TRACTS				
RESURVEY TRACT NO	ORIGINAL SURVEY			
	T	R	SEC	SUBDIVISION

FOR ORDERS AFFECTING DISPOSAL OR USE OF UNIDENTIFIED LANDS WITHDRAWN FOR CLASSIFICATION, MINERALS, WATER AND/OR OTHER PUBLIC PURPOSES, REFER TO INDEX OF MISCELLANEOUS DOCUMENTS.

MDS 308 SE

AZA 23351 R/W Road  
Sec 36: NE1/4SE1/4

AZA 35947  
O.C. R&PP  
NOM

Lat 33°48'35"N  
Long 112°49'43"W

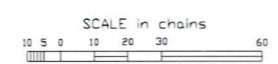

**WARNING STATEMENT**  
This plat is the Bureau's Record of Title, and should be used only as a graphic display of the township survey data. Records hereon do not reflect title changes which may have been effected by lateral movements of rivers or other bodies of water. Refer to the cadastral surveys for official survey information.

CURRENT TO	LT	GSR Mer
11-8-2016	PV	T 6 N R 6 W

DEPARTMENT OF THE INTERIOR  
BUREAU OF LAND MANAGEMENT  
Case Recordation

**Geographic Report with Land**

Disposition is equal to **AUTHORIZED , CANCELLED , EXPIRED , PENDING , REJECTED , RELINQUISHED ,  
WITHDRAWN**

**and** Meridian Township Range Section is equal to **14 0060N 0060W 025**

**and** Admin State is equal to **AZ**



DEPARTMENT OF THE INTERIOR  
BUREAU OF LAND MANAGEMENT  
Case Recordation  
Geographic Report with Land

Admin State: AZ  
Geo State: AZ

Serial Number	Total Case Acres:	Casetype	Case Disp	Mer	Twp	Rng	Sec	Sur Type	Sur Nr	Suf	Subdivision	Act Pend
AZA 031779	1,000	293200	EXPIRED	14	0060N	0060W	025	ALIQ			ALL;	
AZA 035150	1,000	293200	PENDING					FF			PORTION OF;	
AZA 035947	1,046.240	240006	AUTHORIZED					ALIQ			SESE;	
AZA 03594701	1,046.240	291200	AUTHORIZED					ALIQ			SESE;	

DEPARTMENT OF THE INTERIOR  
BUREAU OF LAND MANAGEMENT  
Case Reconciliation  
Geographic Report with Land

Survey Number	CASE WHEN Pending Action Flag = 'Y' THEN 'Y' ELSE NULL END	Range	Township	Meridian Code	Geo State	Admin State	Case Suppression Flag	Survey Suffix	Suppression Flag	Disposition	Admin Agency Code	Admin Agency	Survey Type	CaseType Code	Section	Total Case Acres - Attribute	Allotment Part	Serial Number Full	Serial Number	Total Case Acres (Full Case)
		0060W	0066N	14	AZ	AZ	N		N	AUTHORIZED	21000000	BUREAU OF LAND MGMT	ALIQ	240006	025	1,046,240	SESE;	AZA 035947	AZA 035947	0.000
										EXPIRED	21000000	BUREAU OF LAND MGMT	ALIQ	291200	025	1,046,240	SESE;	AZA 03594701	AZA 03594701	0.000
										PENDING	21000000	BUREAU OF LAND MGMT	FF	293200	025	1,000	ALL	AZA 031779	AZA 031779	0.000
									Y	EXPIRED	21000000	BUREAU OF LAND MGMT	ALIQ	293200	025	1,000	PORTION OF;	AZA 035150	AZA 035150	0.000
										PENDING	21000000	BUREAU OF LAND MGMT	FF	293200	025	1,000	PORTION OF;	AZA 031779	AZA 031779	0.000
										PENDING	21000000	BUREAU OF LAND MGMT	FF	293200	025	1,000	PORTION OF;	AZA 035150	AZA 035150	0.000

DEPARTMENT OF THE INTERIOR  
BUREAU OF LAND MANAGEMENT  
Case Recordation  
Geographic Report with Land

Admin State: AZ  
Geo State: AZ  
Serial Number: AZA 031779

Total Case Acres: 1.000

Casetype	Case Disp	Mer	Twp	Rng	Sec	Sur Type	Sur Nr	Suf	Subdivision	Pending Action
293200	EXPIRED	14	0060N	0060W	025	ALIQ			ALL;	

Admin State: AZ  
Geo State: AZ  
Serial Number: AZA 035150

Total Case Acres: 1.000

Casetype	Case Disp	Mer	Twp	Rng	Sec	Sur Type	Sur Nr	Suf	Subdivision	Pending Action
293200	PENDING	14	0060N	0060W	025	FF			PORTION OF;	

Admin State: AZ  
Geo State: AZ  
Serial Number: AZA 035947

Total Case Acres: 1,046.240

Casetype	Case Disp	Mer	Twp	Rng	Sec	Sur Type	Sur Nr	Suf	Subdivision	Pending Action
240006	AUTHORIZED	14	0060N	0060W	025	ALIQ			SESE;	

Admin State: AZ  
Geo State: AZ  
Serial Number: AZA 03594701

Total Case Acres: 1,046.240

Casetype	Case Disp	Mer	Twp	Rng	Sec	Sur Type	Sur Nr	Suf	Subdivision	Pending Action
291200	AUTHORIZED	14	0060N	0060W	025	ALIQ			SESE;	



**TOWNSHIP 06 NORTH RANGE 06 WEST OF THE GILA & SALT RIVER MERIDIAN, ARIZONA**

SECS	SUBDIVISION																Acres	Kind of Entry or Purpose	Serial Number or Order Number	Action Date	Remarks		
	NE 1/4				NW 1/4				SW 1/4				SE 1/4									Lots	Other Description
	NE	NW	SW	SE	NE	NW	SW	SE	NE	NW	SW	SE	NE	NW	SW	SE							
	For orders affecting disposal or use of unidentified lands withdrawn for classification, minerals, water, and/or other public purposes, and Indian treaties, refer to Index to Miscellaneous Documents																						
																	M&B;		PATENT / VULTURE CITY TOWNSITE		6/20/1882	5N 6W;	
																	MS 2511;	206.442	PATENT / ME	129377	5/12/1910	6N 5W;	
																	MS 2522;	20.661	PATENT / ME	129376	5/12/1910		
																	ALL SECS 2, 16, 32, 36;		STATE GRANT	ACT OF CONGRESS	6/20/1910	TITLE TO STATE TO FIX ON APPROVAL OF SURVEY; SUBJECT TO PRIOR RIGHTS;	
																	ALL SECS 2, 16, 32, 36;		STATE GRANT	ACT OF CONGRESS	1/25/1927	EXTENDS ACT OF 6/20/1910 TO MINERAL LANDS; SUBJECT TO PRIOR RIGHTS;	
2																	ALL;	640.00					
16																	ALL;	640.00					
32																	ALL;	640.00					
36																	ALL;	640.00	WAIVER / SX	PHX-077846	10/10/1941	1S 10E;	
																	M&B;		RI CROSS MOUNTAIN-LOS CABALLEROS FENCE	193	8/10/1956		
																	M&B;		RI CROSS MOUNTAIN SHEEP COMPANY FENCE	194	8/10/1956		
6				X	X	X	X												RI KILLJOY WELL	213	11/7/1956		
34				X													6N 5W;		RI VULTURE TANK 2	A3-4-553	10/22/1958		
1			X																				
16											X												
24	X	X																	RI RAINWATER CATCHMENT		10/24/1961		
6						X	X			X		X					4, 5, 9					44 LD 513 AS TO ACCESS RD IN N2;	
7	X	X	X	X						X	X	X											
				X	X			X	X	X													
18	X		X																				
20		X	X	X		X	X				X	X											
28								X	X														
29	X	X	X							X		X											
33				X	X	X	X			X		X					1N 3W;		R/W ELECTRIC TRANSMISSION AND ACCESS ROAD	AR-035584	5/4/1966	PERPETUAL; AMENDED 12/29/1971;	
6		X	X		X												1-9	11N 27E;	358.58	IL	371	6/5/1967	
	ENTIRE TOWNSHIP																			A-1100	7/21/1967	SEGREGATES THE PUBLIC LANDS FROM APPROPRIATION UNDER AGRICULTURAL LAND LAWS, PS, SX; PUB IN FR 7/27/1967; O CL 10/17/1967; PUB IN FR 10/23/1967, CL TERM 10/7/1981;	

**Date and Time Run:**  
4/4/2019 5:30:59 PM

Page 1 of 1

**DEPARTMENT OF THE INTERIOR  
BUREAU OF LAND MANAGEMENT  
Case Recordation**

**Geographic Report with Land**

Disposition is equal to **AUTHORIZED , CANCELLED , EXPIRED , PENDING , REJECTED , RELINQUISHED ,  
WITHDRAWN**

**and Meridian Township Range Section is equal to 14 0060N 0060W 024**

**and Admin State is equal to AZ**

**NO WARRANTY IS MADE BY BLM  
FOR USE OF THE DATA FOR  
PURPOSES NOT INTENDED BY BLM**

DEPARTMENT OF THE INTERIOR  
BUREAU OF LAND MANAGEMENT  
Case Recordation  
Geographic Report with Land

Admin State: AZ  
Geo State: AZ  
Serial Number: AZA 031779

Total Case Acres: 1.000

Casetype	Case Disp	Mer	Twp	Rng	Sec	Sur Type	Sur Nr	Suf	Subdivision	Pending Action
293200	EXPIRED	14	0060N	0060W	024	ALIQ			ALL;	

Admin State: AZ  
Geo State: AZ  
Serial Number: AZA 035150

Total Case Acres: 1.000

Casetype	Case Disp	Mer	Twp	Rng	Sec	Sur Type	Sur Nr	Suf	Subdivision	Pending Action
293200	PENDING	14	0060N	0060W	024	FF			PORTION OF;	



DEPARTMENT OF THE INTERIOR  
BUREAU OF LAND MANAGEMENT  
Case Recordation  
Geographic Report with Land

Admin State: AZ  
Geo State: AZ

Serial Number	Total Case Acres:	Casetype	Case Disp	Mer	Twp	Rng	Sec	Sur Type	Sur Nr	Suf	Subdivision	Act Pend
AZA 031779	1.000	293200	EXPIRED	14	0060N	0060W	024	ALIQ			ALL;	
AZA 035150	1.000	293200	PENDING					FF			PORTION OF;	

DEPARTMENT OF THE INTERIOR  
BUREAU OF LAND MANAGEMENT  
Case Reversion  
Geographic Report with Land

Survey Number	CASE WHEN Pending Action Flag = 'Y' THEN 'Y' ELSE NULL END	Range	Township	Meridian Code	Geo State	Admin State	Case Suppression Flag	Survey Suffix	Suppression Flag	Disposition	Admin Agency Code	Admin Agency	Survey Type	CaseType Code	Section	Total Case Acres - Ablotize	Allot Part	Serial Number Full	Serial Number	Total Case Acres (Full Case)
		D050W	0060N	14	AZ	AZ	N		N	EXPIRED	21000000	BUREAU OF LAND MGMT	ALIQ	293200	024	1.000	ALL	AZA 031779	AZA 031779	0.000
										PENDING	21000000	BUREAU OF LAND MGMT	FF	293200	024	1.000	PORTION OF	AZA 035150	AZA 035150	0.000
									Y	EXPIRED	21000000	BUREAU OF LAND MGMT	ALIQ	293200	024	1.000	ALL	AZA 031779	AZA 031779	0.000
										PENDING	21000000	BUREAU OF LAND MGMT	FF	293200	024	1.000	PORTION OF	AZA 035150	AZA 035150	0.000